

# Intention & Integrity



Financial and planning ideas for friends of the Chester River Health Foundation

FALL 2020

## THANK YOU!

To say that our fiscal year 2020 (7/1/19 – 6/30/20) was unusual would be an understatement!

The year started with the very successful launch of a capital campaign, “Health Care Excellence: Close to Home. Close to Your Heart,” to raise \$450,000 to fund the purchase of two pieces of absolutely essential medical equipment: a chemistry analyzer for the lab and a CT scanner for radiology. The year ended with a world-wide pandemic, which put nearly every aspect of everyday life on hold—unless you were deemed an “essential employee.”

In this annual report, the Foundation would like to pay tribute to your local health care heroes, every one of them deemed an “essential employee” and say “thank you” to our community.

To this day, every team member at UM Shore Medical Center at Chestertown—regardless of job title or skill set—continues to fight an epic pandemic battle at the bedside and throughout the facility. We are humbled by and grateful for their commitment and their pride in serving this community.

The Foundation would also like to thank you, our community, for your incredible charitable support this year—“charitable” by every definition of the word. Your extraordinary, early gifts to our campaign efforts have put us just \$25,000 away from attaining our goal! But most importantly, your outpouring of appreciation and compassion for the hospital’s staff has been remarkable.

You donated more than 5,900 individual pieces of personal protective equipment (PPE) such as gloves, masks and face shields; thousands of alcohol wipes; gallons of hand sanitizer, hospital-grade alcohol and peroxide; 4,200 individual meals and snacks; 91 floral arrangements and \$10,900 for our COVID-19 response fund. These funds will be used to help expand our telemedicine capabilities; purchase tablets and digital communication devices so providers can confer with others and patients can connect with loved ones; and just as importantly, provide support to our employees in their time of need.

Somehow, “thank you” doesn’t seem to fully express our sincerest appreciation—but we are grateful, and we thank you.

We look forward to brighter and healthier days in the year to come. We are more committed than ever to providing the support that enhances Health Care Excellence. Close to Home. Close to Your Heart.

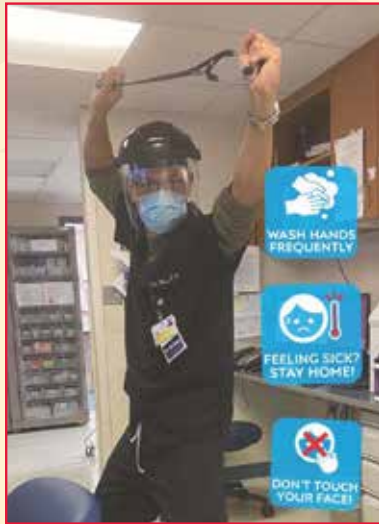

## INSIDE:

- A Recipe for Giving
- Partners in Wellness
- Caring in Difficult Times

**Annual Donor Recognition Edition**

## A RECIPE FOR GIVING

Thousands of very smart retirees are taking advantage of a unique opportunity to support vital community charitable organizations while saving tax dollars. Tax laws now allow people ages 70½ and older to make charitable gifts directly from their IRAs. This type of gift is called a qualified charitable distribution (QCD). But like a recipe, there are “instructions” to do it correctly:

- Only those age 70½ and older may make QCDs.
- Eligible gifts may be made from traditional or Roth IRAs, not 401(k)s or other qualified retirement plans.
- The maximum limit on this type of gift is \$100,000 per year. (Please contact your financial advisor for guidance if you are still contributing to your IRA.)
- Transfers can be made to public charities only, not to donor advised funds, private foundations

or to fund charitable remainder trusts.

- Amounts donated to charities can count towards any required minimum distribution (RMD) for the year.
- Although no charitable deduction is allowed for a QCD, income tax liabilities are avoided.
- Distributions must be made from the IRA custodian or trustee directly to a charity. (Note: If you have an IRA checkbook, you may use it to make your QCD, but you cannot endorse a check from your IRA administrator to a charity as a QCD.)

Much like a good recipe, this gift method may seem confusing at first, but you will be pleased with the results.

We would be grateful if you would consider making a gift to us from your retirement account this year. Please call us with any questions.

## CREATE YOUR LEGACY

After first providing for the needs of family and friends, our patients would benefit greatly from a gift to us through your will or other estate plans.

**Suggested Bequest Language:** “I give to the Chester River Health Foundation (Tax ID # 52-1338861), a 501(c)(3) charitable organization, located at 100 Brown Street, Chestertown, MD, 21620, \_\_\_\_\_ percent (\_\_\_\_%) of my adjusted gross estate or the sum of \_\_\_\_\_ dollars (\$\_\_\_\_), or all the rest, residue and remainder of my estate. This gift is for the unrestricted use of the Foundation to benefit the advancement of health care services for my community.”

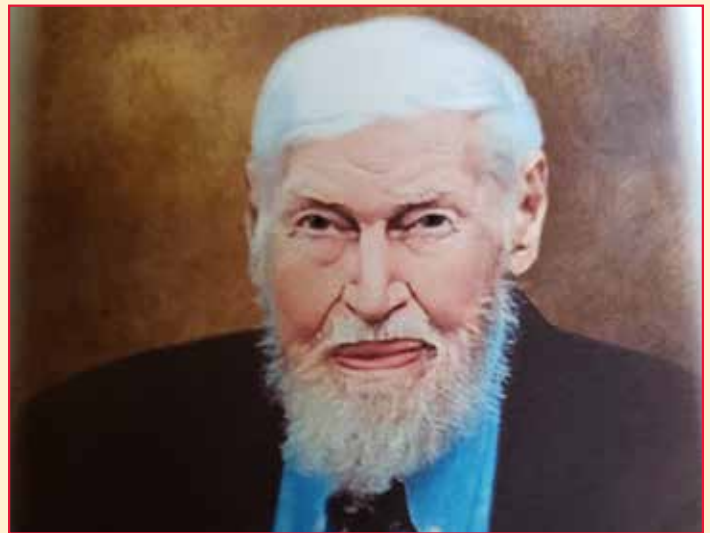

Ralph R. Thornton, Ph.D.

*Through his will, well known and loved community member Ralph Thornton donated his home to us. When sold, the proceeds will make a profound difference in our ability to bring world-class medical care to the residents of the communities we serve.*

# PARTNERS IN WELLNESS

The Foundation honors and values the thoughtfulness and generosity of each person, business and foundation who help make possible many of the capital improvements, medical equipment purchases, technology advances and employee scholarships at UM Shore Medical Center at Chestertown and Chester River Home Care. We are pleased to present our Partners in Wellness for fiscal year 2020 (7/1/19 – 6/30/20).

## Stewards \$50,000 +

Chester River Hospital Center  
Auxiliary  
Carl & Constance Ferris  
Charitable Operating  
Foundation

## Philanthropists \$25,000 +

Leslie & Andrew Price

## Founders \$10,000 +

David A. Bramble Foundation,  
Inc.  
Mr. & Mrs. David R. Durfee, Sr.  
The Thomas H. and Barbara W.  
Gale Foundation  
Mr. & Mrs. Robert H. Hodge  
Ms. Nina R. Houghton  
Mr. & Mrs. Arne M. Sorenson  
Mrs. Shelby M. Strudwick  
Mrs. Louise S. Widdup

## Benefactors \$5,000 +

Anonymous  
Barbara & George Cromwell  
Foundation  
Mr. & Mrs. Harry J. Duffey, III  
Mrs. Adelaide P. Ernest  
The Fordi Family Foundation,  
Inc.  
Edwin & Marian Fry  
The Nora Roberts Foundation  
Mrs. Michael W. Totten

## Partners \$2,500 +

Anonymous  
Mr. & Mrs. Richard W. Elliott  
Mr. Charles W. Jolly  
Dave & Deb Lauser  
Mrs. Walter E. Schmidt

## Ambassadors \$1,000 +

Angelica Nurseries, Inc.  
Anonymous (6)  
Vice Admiral & Mrs. John A.  
Baldwin  
Mr. & Mrs. Richard L. Barker  
Mr. & Mrs. Robert R. Bjork  
Mr. & Mrs. David C. Bramble  
Dr. & Mrs. Christopher C.  
Caswell  
Chesapeake Medical Imaging  
Mrs. Louisa Copeland Duemling  
Louisa Copeland Duemling  
Charitable Lead Trust  
Dick & Betsy Durham  
Facebook Fundraisers  
Ms. Caroline D. Gabel  
Mrs. William E. Gullett  
Mr. & Mrs. E. Brooke  
Harwood, Jr.  
Mr. & Mrs. Robert M. Hewes, IV  
Mr. & Mrs. Robert Holland  
Mrs. Darlene M. Housley  
Mrs. Jane E. Hukill  
Internal Medicine Associates

The Jana Fund  
Mr. Phillip R. Jones &  
Dr. Jillian M. Bible  
Ms. Judith A. Kelly  
Mrs. Chloe E. Knight  
Dr. & Mrs. Richard Lance  
The Lerner Family  
M3 Architecture, Max &  
Maryann Ruehrmund  
Ms. Maryland M. Massey  
Mr. & Mrs. Steve J. Narowanski  
Mr. & Mrs. William B. Noll  
Pepsi Bottling Ventures  
Mr. & Mrs. Henry E. Pupke  
Melvin S. Rapelyea, M.D.  
Susan K. Ross, M.D.  
Dan & Donna Saunders  
Kirk & Laura Wade  
Sigrid R. Whaley  
Drs. Steven & Sybil Wolin

## Sponsors \$500 +

American Legion C. Henry Price  
II Post 246  
American Legion Sgt. Preston  
Ashley Post 228  
Anonymous (2)  
Books Are Fun, Ltd.  
Mr. & Mrs. Manson W. Chisholm  
Ms. Katherine B. Dalton  
Mr. & Mrs. Michael A. Droge  
Dr. & Mrs. John R. Durocher  
Ms. Anne W. Gallagher  
Mr. & Mrs. James E. Gillespie  
Mr. & Mrs. Gary A. Gladstone  
Mr. Richard L. Goodall  
Mrs. Elizabeth R. Gross  
Mr. Christian Havemeyer  
Mr. & Mrs. Richard M. Jones, Sr.  
Mr. & Mrs. William R. Kirk, Jr.  
Mr. & Mrs. James R. Kohl  
Mr. Kenneth D. Kozel  
Chip & Beth MacLeod  
Mr. & Mrs. William P. Madar  
Margaret C. McGrath, D.M.D.  
Dr. Clifton F. West, Jr. Fund of  
the MidShore Community  
Foundation  
Mr. Richard Morin  
Drs. Warwick L. &  
Bronwyn J. Morison  
Mr. Gene R. Nelson &  
Ms. Sallie S. Findlay  
Ms. Megan B. Owings  
Anthony M. & Anna C. Ricci  
Memorial Fund  
Mrs. Mary Ann Richmond  
The Schluderberg Foundation,  
Inc.  
United Way of Delaware  
Mr. & Mrs. Charles S.  
Waesche, Jr.  
Mr. Erik A. Walter &  
Mrs. Helena Hermes  
Mark Zwanger, M.D. &  
Malcolm A. Kram, D.V.M.

## Members \$250 +

Mr. Timothy J. Abeska  
Anonymous (4)  
Mr. & Mrs. Foster J. Beach, III  
Mrs. Rowland Bedell  
Mr. & Mrs. Roger D. Brown  
Dr. Edward R. Burka  
Mr. Harvey T. Casbarian, Jr.  
Mrs. Anne K. Charles  
Mr. Douglas B. Clendaniel  
Mr. Craig Damon &  
Ms. Lois R. Sherry  
Mr. & Mrs. Joseph M. Evans  
Mr. Peter T. Evans &  
Mrs. Barbara W. Ellis  
Mrs. Edith Foley  
Mr. & Mrs. Wayne L. Gardner, Sr.  
Dr. & Mrs. Nelson Goldberg  
Mr. & Mrs. Thomas M. Groce, Jr.  
Mr. & Mrs. Mark S. Kamon  
Mr. & Mrs. Conrad J.  
Langenfelder, Jr.  
Mr. & Mrs. Patrick A. McAneny  
Mr. & Mrs. James R. Merrell  
Dr. & Mrs. Donald A. Munson  
Tom & Eleanor Noble  
Redner's Warehouse Markets –  
Save A Tape Program  
Mrs. Margaret E. Schelms  
Mr. Stewart R. Seitz &  
Mrs. Celeste M. Mileto  
Shore United Bank  
Peggy B. Smith  
Mr. Jan Sprinkle &  
Mrs. Judy Graham  
The W. Paul Starkey Foundation  
Mr. & Mrs. Thomas G.  
Stevenson  
Mrs. Bobbie Sutton  
Mrs. Sandee Trakat  
Mrs. Robert W. Van Dyke, Jr.  
Mr. & Mrs. Walter R. Whaley  
Ms. Susan Willlock  
Mr. & Mrs. Glenn L. Wilson  
The Wolin Family Tzedakah  
Fund of the MidShore  
Community Foundation

## Partons \$100 +

Mrs. Layton S. Allen  
Mr. & Mrs. Stephen E. Allen  
Mrs. Stephen S. Anderton  
Anonymous (21)  
Mr. Orville K. Ashley  
Mr. & Mrs. Richard J. Barndollar  
Mr. John A. Barnes  
Mr. & Mrs. William C. Barron  
Mr. & Mrs. Harrington M.  
Bell, III  
Beta Sigma Phi, Preceptor Alpha  
Nu  
Mr. & Mrs. Richard A. Biggs  
Bill & JoAnn Bowdle  
Mrs. Winston Bradshaw  
Dr. & Mrs. Neil W. Brayton  
Mr. & Mrs. F. Robert Brillhart

Dr. & Mrs. Ralph L. Buckel, Jr.  
Mr. & Mrs. Barry P. Byers  
Mr. & Mrs. Donald C. Cantor  
Mr. & Mrs. John M. Caron  
Chestertown Lumber Company  
Dr. & Mrs. A. Thomas Clark, Jr.  
Ms. Sherry Clothier  
Mr. & Mrs. William B. Coppage  
Mrs. Carol B. Cordes  
Mrs. Wendell M. Coslett  
Mr. & Mrs. Kevin L. Coveney  
Mr. Ken Cowley  
Mr. Joseph M. Curley &  
Mr. James W. Johnson  
Mrs. Louise A. Danneberg  
Mr. & Mrs. Ernest A. Darling  
Mr. & Mrs. Charles H. Darrell  
Deep Landing Workshop  
Mr. & Mrs. John F. Derricott  
Mr. & Mrs. David B. Dunham  
Mr. & Mrs. Philip R. Dutton  
Mr. & Mrs. Guy H. Edwards  
Mr. Bob Fienberg &  
Mrs. Anne Forrest  
Mr. & Mrs. Tim Fisher  
Mrs. Joan H. Flaherty  
Mr. Johnson Fortenbaugh &  
Mrs. Wendy W. Morrison  
Mr. & Mrs. Thomas W. Fulton  
Mrs. Arthur R. Gary, Jr.  
Mr. & Mrs. Lewis Gayner  
Ms. Lynn Geisert  
Mr. & Mrs. Myron R. Goff  
Mr. & Mrs. Edmund Gordon  
Mrs. Elizabeth B. Griffin  
Mr. Henry G. Gruber  
Mrs. Priscilla D. Hall  
Mr. & Mrs. George Hardy, III  
Mr. & Mrs. Henry A. Hart  
Mr. & Mrs. Edward R. Hatfield  
Dr. & Mrs. John A. Hauge  
Mr. & Mrs. John Henderson  
Mr. Joseph L. Holt  
Mr. & Mrs. Gary Horsey  
Dr. & Mrs. William E. Huffner  
Ms. Anna B. Hurd  
Mr. & Mrs. Robert H. Ingersoll  
Mr. & Mrs. William S. Ingersoll  
Mr. & Mrs. Rodney Johnson  
Mr. & Mrs. Wendell G.  
Johnson, Jr.  
Mr. Willis K. Jones  
Mr. & Mrs. M. Richard Kalter  
Mr. Douglas E. Kliever  
Mr. & Mrs. Theodore Kral  
Mr. & Mrs. R. Bruce  
Landskroener  
Mr. & Mrs. G. Elmer Leary  
Mr. & Mrs. Robert F. Leonard  
Mr. & Mrs. Rodney R. Lester  
Mr. Robert E. Levit  
Dr. & Mrs. Herman I. Libshitz  
Mr. & Mrs. William H. Low  
James & Carole Lupis  
Mr. & Mrs. Albert Massoni  
Ms. Lynn McLain

Mr. & Mrs. Ralph E. Meima, Jr.  
Mr. & Mrs. E. Kent Merkle  
Ms. Leslie Merry  
Mr. & Mrs. Paul S. Milash  
Bunk & Suzie Miller  
Dr. W. James Milliken  
Mrs. Colette Moffatt  
Mr. William B. Muller & Mrs.  
Kathleen Benarick  
Mr. & Mrs. Peter D. Murphy  
Mrs. Claiborne C. Norris  
Mr. & Mrs. Richard J. O'Connor  
Mr. & Mrs. James E. O'Harrar  
Mr. & Mrs. William W. Parshall, II  
Mr. & Mrs. James E. Paul  
Mr. & Mrs. Robert E. Petersen  
Mr. & Mrs. James Phelan  
Mrs. Merle W. Phillips  
Mrs. Patsy S. Reihl  
Mr. & Mrs. Eugene B. Riordan  
Alice S. Ritchie, Esq.  
Ruritan Club of Sudlersville  
Mr. & Mrs. Robert Rust, Jr.  
Mr. & Mrs. Robert R. Scofield  
Mrs. Anthony G. Scott  
Mr. & Mrs. Leonard O. Shipley  
Mr. & Mrs. James Sloan  
Mr. Anthony G. Smith  
Dr. & Mrs. Douglas W. Smith  
Mr. M. Rogers Smith  
Dr. Peggy A. Sorek  
Mr. & Mrs. Thomas W. Speakman, Sr.  
St. Paul's Episcopal Church  
Mr. Lawrence H. Stahl  
Mr. & Mrs. F. Wyatt Starkey  
Dr. & Mrs. W. Jackson Stenger  
Mrs. Nancy Thompson  
Mr. & Mrs. R. Phil Thompson  
Mr. & Mrs. Richard L. Thorp  
Dr. & Mrs. Richard S. Tobey, Jr.  
Mr. & Mrs. Stig A. Torstenson  
Dr. & Mrs. William D. Trainor  
Mr. & Mrs. G. Robert Tyson  
Mr. & Mrs. Bill Valentino  
Mr. & Mrs. Ronald W. Van Culin  
Mr. & Mrs. Leo J. Vollmer  
Mr. & Mrs. Charles E. Voorhees  
Mr. & Mrs. Gerald P. Walsh  
Mrs. William A. Weingarten  
Mr. & Mrs. Craig Willis  
Ms. Deborah J. Woodruff-Capper

### Friends

Mr. & Mrs. Ronald E. Alberico  
Mrs. Margaret G. Albertsen  
Amazon Smile  
Mr. & Mrs. David R. Anderson  
Mr. & Mrs. William Anderson  
Anonymous (22)  
Mr. Craig W. Austin  
Mrs. Joan F. Baccala  
Mr. & Mrs. Joseph P. Baker  
Ms. Margie R. Baker  
Mr. Almon C. Barrell &  
Ms. Geraldine C. Fisher  
Mr. & Mrs. Robert J. Basener  
Mr. & Mrs. Ronald V. Basener  
Mrs. Lindsay K. Batcheller  
Mrs. Mary E. Bergquist  
Mr. & Mrs. John J. Besse  
Bethel A.M.E. Church  
Dr. Lynn K. &  
Mr. William M. Bickley  
Mr. & Mrs. R. Curtis Biggs  
Mr. & Mrs. Bruce O. Black  
Mr. & Mrs. R. Scott Bramble  
Dr. & Mrs. Albert W. Briggs, Jr.

Mr. & Mrs. John T. Brosius  
The Reverend Robert N. Brown, Jr.  
Ms. Sarah E. Busick  
Mr. Edward R. Byrne  
Ms. Carol D. Callaway  
Mr. & Mrs. R. Ross Camardella  
Mrs. Elena T. Cardellino  
Ms. Susan K. Caswell  
Mrs. Francis R. Ciesielski  
Dr. & Mrs. Raymond E. Clarke  
Leland & Alice Cory  
Ms. Joan M. Daniels  
Miss Nancy M. Dick  
Mr. & Mrs. Ralph C. Dolinger  
Mr. & Mrs. H. Thomas Downer  
Mr. & Mrs. R. Franklin Dulin  
Mr. & Mrs. Kenneth Ervin  
Ms. Nancy Fernwalt  
Mrs. Bernard E. Finneson  
Mr. & Mrs. Richard V. Fitzgerald  
Ford Farms, LLC  
Mrs. John P. Foreman  
Ms. Laurie L. Forsyth  
Jane C. Fox  
Mr. Paul Fuger  
Mr. Ronald K. Fuss  
Ms. Alicia W. Gale  
Dr. Helen L. Gauntt  
Ms. Claire M. Gorton  
Mr. & Mrs. Jeffery N. Grotzky  
Ms. Ruth E. Guthridge  
Ms. Meredith Davies Hadaway  
Mr. & Mrs. Patrick Hahey  
Mr. Joseph Halsted  
Mr. & Mrs. James P. Harbeson, IV  
Ms. Suzanne S. Hayman  
Ms. Barbara A. Hendricks  
Mr. Roy Hoagland  
Mr. John C. Huntington  
Mr. & Mrs. Casey K. Hurd  
Dr. Evelyn R. Huxster  
Ms. Judith I. Hymes  
Mr. & Mrs. Scott P. Jones  
Mr. & Mrs. J. Michael Kelly  
Mr. & Mrs. Buck Kennard  
Dr. Michael T. Kerchner &  
Ms. Jeannie Narcum  
Mr. Kreigh J. Kirby  
Mr. & Mrs. Edward J. Kurowski  
Mr. & Mrs. David B.

Landskroener  
Mr. & Mrs. Theodore D. Lazo  
Mr. & Mrs. Richard M. Leary  
Mr. & Mrs. F. Graham Lee  
Mr. Arthur D. Leiby  
Mr. & Mrs. Anthony M. Leigh  
Mr. & Mrs. Paul A. LiCausi  
Mr. & Mrs. William W. Lindsay  
Mr. Joseph S. Massey  
Mr. & Mrs. Paul C. McDonald  
Mrs. Walter W. McGuire  
Mr. & Mrs. Andrew McLean  
Mr. Steve McReynolds  
Mr. & Mrs. Roy A. Mears  
Mr. & Mrs. Michael M. Messix  
Mr. & Mrs. E. Neal Metzbowler  
Ms. Leann R. Miller  
Mr. & Mrs. F. Barrie Montague  
Dr. John P. Murray &  
Dr. Ann D. Murray  
Mr. & Mrs. James Naumann, Sr.  
Mr. & Mrs. Charles S. Nightingale  
Ms. Karen P. O'Connor  
Mrs. Joanne S. O'Donnell  
Mrs. Pam O'Dowd  
Mrs. Robert A. Olsen  
Mr. & Mrs. Lawrence P. Ortmann

Mr. Richard W. Owen &  
Mrs. Paula E. Wordtt  
Miss Olga V. H. Owens  
Mrs. Thomas A. Parker  
Mr. & Mrs. Robert W. Parks  
Ms. Penny Pink  
Mr. & Mrs. Carl C. Pippin, Jr.  
Dr. & Mrs. Daniel L. Premo  
Mrs. Cynthia V. C. Ramsey  
Mr. & Mrs. D. J. Russell  
Mr. & Mrs. Stephen Russell  
Mr. Lawrence L. Schweinsburg  
Mrs. Emily M. Sharpe  
Ms. Emma Shivers  
Ms. Anne L. Simmons  
Mr. & Mrs. Paramjit Singh  
Mr. & Mrs. David E. Smith  
Mr. & Mrs. Kurt B. Smith  
Mrs. Margaret M. Smith  
Mr. & Mrs. Paul J. Soentgen  
Ms. Kayla Stambaugh  
Mr. John F. Steppe, Jr.  
Mr. & Mrs. Bart Stolp  
Ms. Elizabeth Tannahill  
Mr. & Mrs. R. Raymond Tarrach  
John & Ann Turney  
Mr. & Mrs. John Vickers  
Mr. & Mrs. W. Robert Virgin  
Mr. & Mrs. D. Steven Walls  
Ms. Pamela L. White  
Mr. & Mrs. Christopher L.  
Whitney  
Ms. Jocelyn N. Williams  
Mr. & Mrs. Marin V. Williams, Jr.  
Ms. Arleathia L. Wilson  
Mr. & Mrs. John P. Wilwol, Sr.  
Dr. Richard G. Wirtz &  
Mrs. Teresa I. Schaefer  
Mr. & Mrs. Harold B. Woodhull

### Corporate Matching Gifts

The Abbott Laboratories Fund  
Johnson & Johnson

### In-Kind Donations

98 Cannon Riverfront Grille  
Acme Markets  
Mr. & Mrs. William D. Acton  
Anchor & Plow Restaurant  
Mr. & Mrs. David R. Anderson  
Anonymous  
Mr. & Mrs. Robert W. Atwater  
Avalon Energy Services, LLC  
Mr. & Mrs. Richard Bacastow  
Mr. & Mrs. Richard J. Barndollar  
Bayer Crop Science – Monsanto  
BL Hauling  
The Honorable &  
Mrs. Paul M. Bowman  
Mr. & Mrs. Robert Boyle  
Mr. & Mrs. David C. Bramble  
Bubba Bob's Country Treats  
Mrs. Robin Burroughs  
The Honorable John T. Carroll, Jr.  
Mr. & Mrs. Harry Cartwright  
Chester River Hospital Center  
Auxiliary Gift Shop  
Chester River Seafood  
Chester River Soaperie  
Chestertown Volunteer Fire  
Company  
Colosseum Pizza  
Mr. & Mrs. Walter T. Coryell  
Creating Images, LLC  
Mr. & Mrs. Ernest Crofoot  
Mr. & Mrs. John Croft  
Ms. Ann M. Davenport

Mr. & Mrs. Thomas J. Davis  
Mr. & Mrs. Cornelius DeMooy  
Domino's – Chestertown  
Downtown Chestertown  
Association  
Mr. & Mrs. Michael A. Droge  
Mr. & Mrs. Martin J. Drumheller  
Dukes-Moore Insurance  
Agency, Inc.  
Mr. & Mrs. Jack A. Edson  
EllieBelle Events  
Mrs. Kathy Elliott  
Face Mask Challenge – Kent  
County  
Faith Unity Fellowship  
Mrs. Nancy Fernwalt  
Figg's Ordinary  
The Finishing Touch  
Fish Whistle at the Granary  
Mr. & Mrs. James E. Gillespie  
Girl Scouts, Talbot County, Unit 4  
Patricia Gorman Associates, LLC  
Grove Neck Design  
Ms. Kathy Guy  
Mr. Mark G. Handleman &  
Ms. Donna M. Lobos  
Mr. & Mrs. Charles E. Hawkins  
High Street Veterinarian  
High's of Baltimore, LLC  
Hobo Bags  
Mr. & Mrs. David G. Hoopes  
Ms. Sandra P. Hudson  
Mrs. Jane E. Hukill  
Integral Components, LLC  
Jeff's Body Shop  
JJ's Deli & Liquors  
Mr. Brian L. Jones  
Kent & Queen Anne's Rescue  
Squad  
Kent County Office of Emergency  
Services  
Mr. Thomas C. Kerr  
The Kitchen & The Pub at the  
Imperial  
Kitty Knight, LLC  
KRM Development Corporation  
Mrs. Pat Kuhl  
LaMotte Company  
Luisa's Cucina Italiana  
Mr. Bill MacDonald  
Main Street Historic Chestertown  
Ms. Lori A. Maloney  
Mrs. Betty Martin  
Maryland State Police, Centreville  
Barracks  
Mr. David J. May &  
Mrs. Beth Andrews  
Mr. & Mrs. Patrick A. McAneny  
Mr. William McDonalds  
Mrs. Melissa McGinnis-Rhodes  
Mid-Atlantic Farm Credit  
Molly's Restaurant  
Ms. Vida Morly &  
Mr. Robert B. Fox  
Ms. Patricia Nelson  
New Freedom Church  
Mr. & Mrs. William B. Noll  
Occasions Catering, LLC  
Our Mother of Sorrow  
Mr. Steve Quigg  
Rock Hall Police Department  
Max & Maryann Ruehrmund  
Mr. & Mrs. David T. Ryan  
Mr. Paul M. Saywell  
Mr. & Mrs. Robert R. Scofield  
Mr. & Mrs. John Sjostrom  
Mr. & Mrs. Douglas W. Smith

Sultana Education Foundation  
Ms. Terry Tester  
Mrs. Ann L. Thomas  
Ms. Elisabeth E. Tully  
Twinny's Place  
Mr. James Twohy  
Mrs. Jo Ann T. Wagner  
White House Nursery  
Wildly Native Flower Farm  
Williams-Sonoma, Inc.  
Mr. & Mrs. Glenn L. Wilson

#### **Tribute Gifts**

Gifts were received in honor of  
family, friends, employees and  
caregivers:  
Charlotte S. Bode  
Bridget Cavanaugh

Leah Cavanaugh  
Shaley Cavanaugh  
Tony & Donna Gibbons-Neff

#### **Memorial Gifts**

Gifts were received in memory of:

Scratch Ashley  
Helen J. Barnes  
Bonnie Basener  
Andrea M. Batchelder  
Rowland H. S. Bedell, M.D.  
Mark Bramble  
Daniel A. Brandon  
Vincent P. Conlon  
Margaret C. Daley  
Marjorie & Franklin Dick  
Kathleen Fuss

Helen D. Guastavino  
Anita Hailey  
Joan L. "Jerry" Huntington  
William M. Knight  
Jack Kresge  
Harry & Cay McCabe  
Jane C. Milliken  
Anna May Nagyiski  
Max & Trudy Ruehrmund  
Richard D. Sammons  
William P. Sharpe  
Bette L. Smith  
Bruce Somers  
John Steppe  
Leah Steppe  
Sprague Thrasher  
Dr. Bill Trakat  
Leo J. Vollmer



## HERITAGE SOCIETY

Our Heritage Society proudly recognizes, thanks and honors all of these people and their family members.

If we were to ask our children or other close relatives to list our values and goals, what might they say about us? Chances are, we won't be remembered for the cars we drove or the clothes we wore, but we will be remembered for the principles by which we lived and the causes we supported.

Through the years, our community has been blessed by the many benefactors who created their personal legacies by supporting our health care programs and services through their charitable gifts. Members of our Heritage Society have made a life-income arrangement with us or have advised us of their plans to make a gift in their estate plans or wills for the benefit of the people we serve.

Anonymous (5)  
Mrs. James T. Anthony, III  
Dr. Charles Bagley  
Mrs. Peggy Bagley  
Anna M. Baxter  
Mr. Traver L. Berry  
Ms. Florine T. Bond  
Mr. William Claire Brothers  
Mr. George R. Bruening  
Mr. Edward Carroll  
Ms. Mary C. Cecil-Taylor  
Mrs. Elizabeth M. Christhilf  
Mrs. Frances S. Clendaniel  
Mrs. Arthur F. Conners  
Mr. William B. Coppage  
Reade W. & Mary P. Corr  
Mr. & Mrs. David Downs  
Mrs. Helen F. Dwyer  
Mr. Walker C. Eliason  
Mrs. & Mrs. Stuart M. Elsberg

Victor C. & Virginia H. Ewing  
Mrs. Rebecca H. Faxon  
Mrs. Mildred W. Fogwell  
Mrs. Margaret Mary Forney  
Mr. & Mrs. Edwin C. Fry  
Mr. James R. Galloway  
Mr. John E. Goodman  
Mr. & Mrs. Harry C. Green  
Mr. & Mrs. Robert Greenwald  
Mrs. Harriette D. Hall  
Mrs. John B. Harris  
Mrs. Florence G. Hathaway  
Mrs. Rosalind E. Havemeyer  
Mr. & Mrs. Walter D Hay  
Mr. John C. Huntington  
Dr. & Mrs. Robert J.  
Janson-LaPalme  
Mrs. Elizabeth R. Keer  
Mr. Ferdinand LaMotte, IV  
Mrs. Constance Stuart Larrabee

Miss Eleanor C. Leh  
Miss Ethel C. Leh  
Mr. Raywood R. Lister  
Mrs. Naomi B. Lofland  
Mrs. Eileen G. Marshall  
Mrs. Dorris E. Marshall-Scott  
Mr. E. Thomas Massey  
Mrs. Hilda J. McCleary  
Mrs. Irma F. Miller  
Dr. Filbert L. Moore  
Mr. & Mrs. Calvin F. "Doc"  
Murphy  
Ms. Mary Myers  
Mrs. R. Gerald Myers  
Mr. Albert T. Nicholson  
Mrs. Kay Kelley Ollivier  
Mrs. Miriam S. Perkins-Cronshaw  
Mr. Carlton H. Richard  
Max & Maryann Ruehrmund  
Mr. Joseph Y. Sanderson

Mrs. Mary P. Sears  
Mrs. Jean M. Smith  
Mr. Edward Carroll Stollenwerck  
Mr. T. Allan Stradley  
Mr. William L. Susen  
Ms. R. Lea Thompson  
Mr. & Mrs. Carroll C. Tiemeyer  
Dr. & Mrs. William F. Trakat  
Mr. Donald M. Vinson  
Mr. & Mrs. William E. Walbert  
Mr. & Mrs. J. Willis Wells  
Mr. Frank C. Whittington  
Mr. John B. Widdup  
Mrs. Louise S. Widdup  
Mr. David H. Winter  
Howard & Mary D. Wood  
Mr. S. Irving Woodall  
Mr. & Mrs. Ralph Workman, Sr.

We have made every effort to be accurate and inclusive in our annual donor recognition. Please advise us of any misspellings, omissions or errors by calling (410) 810-5660 or send an email to: [mruehrmund@umm.edu](mailto:mruehrmund@umm.edu). Thank you!

## CARING IN DIFFICULT TIMES

Several provisions included in the *CARES (Coronavirus Aid, Relief, and Economic Security) Act* provide income tax incentives to people assisting charities during the coronavirus pandemic. Among these are:

- An above-the-line deduction of up to \$300 for cash gifts to public charities, which provides a tax savings for those who donate but don't otherwise itemize their income taxes. This deduction reduces adjusted gross income (AGI).
- The usual limit on deductions for cash gifts is suspended for 2020. Taxpayers are able to deduct up to 100% of their AGI for cash gifts to public charities this year. (In prior years, people could claim deductions of up to 60% of AGI for cash gifts and up to 30% of AGI for gifts of appreciated property.)
- Those age 70½ and older may still make qualified charitable distributions (QCDs) of up to \$100,000 annually from their retirement accounts, even though required minimum distributions are suspended this year. QCDs are made with money that has never been—and never will be—subject to income tax.

For more information or if we can assist with the charitable aspects of your plans, please give us a call. All inquiries are held in the strictest of confidence.

The purpose of this publication is solely educational, namely to provide general gift, estate, financial planning and related information. It is not intended as legal, accounting or other professional advice, and you should not rely on it as such. For assistance in planning charitable gifts with tax and other implications, the services of appropriate and qualified advisors should be obtained. Consult an attorney for advice if your plans require revision of a will or other legal document. Consult a tax and/or accounting specialist for advice regarding tax and accounting related matters. © Copyright 2020 by Sharpe Group. All Rights Reserved. NNNPDF-20

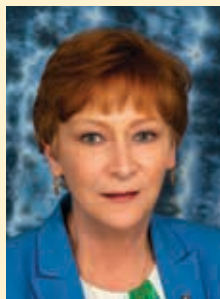

### For more information, contact:

Maryann M. Ruehrmund, CFRE, Executive Director  
Chester River Health Foundation  
100 Brown Street • Chestertown, MD 21620  
(410) 810-5660 • (410) 810-7198 Fax  
mruehrmund@umm.edu  
www.umcrhf.org

### A Note of Sincere Thanks

*Thank you for your continued support. Your generosity has enabled us to continue to keep our community and staff safe despite the COVID-19 pandemic and its demands on your hospital. In the days, weeks and months ahead, our work—and your support—will be more important than ever as we expand access to the exceptional health care services you need and depend on.*